



# My Res Life Notebook

Belmont University Office of Residence Life

A GUIDE TO COMMONLY ASKED QUESTIONS  
2026



# Where can I find...?

Housing Assignments .....	4
What to Bring/What Not to Bring .....	5
Belmont Marketplace .....	6
Bruin Care Kits .....	6
Campus Mail .....	7
Meal Plans .....	8
Laundry .....	9
Lofting Your Bed .....	9
Freshman Complex Information .....	10-27



# **WELCOME TO RESIDENCE LIFE!**

We are glad you are here and are happy to spend some time with you during Towering Traditions orientation. This handbook is designed to answer many of the questions you may have. It is filled with pertinent information for your student concerning their residence life experience at Belmont.

## **RESIDENCE LIFE VISION & MISSION**

### **Vision**

The Department of Residence Life at Belmont University is committed to fostering a Christian community that encourages students and staff to focus on personal and spiritual growth, as well as individual, communal and civil responsibility within an educational and purposeful living environment.

### **Mission**

#### **Community Responsibility**

- We promote respect for all people and property, as well as the rights and responsibilities of all individuals within the community.
- We serve as resources committed to honest and effective communication with students, parents, alumni, colleagues and members of the greater community surrounding Belmont.

#### **Challenge/Support**

- We seek to provide a vibrant community rich with opportunities for both personal and professional growth, emphasizing compassion, accountability and the development of the individual.

#### **Commitment to Quality**

- We value qualitative interactions, a timely response and a positive professional attitude in both individual and collaborative work.
- We seek to advance our work as representatives of the values and mission of Belmont University and the Student Life Division through authentic and consistent relationships.

#### **Personal Development**

- We seek to empower students to make successful personal and professional transitions.
- We foster a community that promotes an excitement for learning while encouraging respect for oneself and others.
- We strive to create an environment that will culminate in self-discovery and a strong sense of personal and community identity.

## **Spiritual Education and Integration**

- We are committed to the development of a vibrant and dynamic Christian community upholding our dedication to the Christian values basic to personal growth and spiritual fulfillment.
- We commit to foster an environment open to the free exchange of spiritual ideas in the context of Christian education.

## **Service- Motivated**

- We seek to serve students and our peers through respect, compassion and understanding guided by Belmont University's values, standards and expectations.

## **RESIDENCE LIFE CONTACT INFORMATION**



For general housing questions or to talk to a member of our leadership team, please contact the main Residence Life office at 615.460.5802 or email [reslife@belmont.edu](mailto:reslife@belmont.edu). For assistance with assignments, you may contact our Billing & Assignments Coordinator at [housing@belmont.edu](mailto:housing@belmont.edu). Our office is located on the ground floor of Wright Hall (entrance is on the right side of the building near the Curb parking garage).

Scan this code to access our staff directory and contact information for each of our complex Residence Directors.

## **HOUSING REQUIREMENTS**

Belmont University requires all full-time, undergraduate students with fewer than 60 credit hours to live in campus housing. Transfer students are automatically exempt from our housing requirement.

This rule applies unless the student is:

- 21 years of age or over by the beginning of the Fall Semester of that academic year
- married and/or has children residing with him/her
- living with parents, legal guardians, grandparents or siblings over the age of 25 while attending Belmont
- or has more than 60 credit hours by the *start* of the Fall Semester

**No mid-year exemptions will be granted for age or credit hours. Your housing assignment is for the entire year—see Housing Occupancy Agreement for exceptions.**

All exemption requests must be approved through the Residence Life Office.

Belmont reserves the right to modify the enforcement of the housing requirement based on the university's educational and/or administrative needs and purposes.

# **YOUR HOUSING ASSIGNMENT**

## **How Assignments Are Made**

Belmont University encourages students to live in campus housing for as much of their college experience as possible, as research has shown residential living is conducive to most students' academic and personal success. The university provides residential living environments that support residential students' privacy, dignity and safety while also ensuring compliance with community standards and applicable federal/state law.

It is therefore the policy of the university to house students within individual housing units (rooms, suites and apartments) based on biological sex (all freshman spaces are structured by biological sex per floor or building). Consistent with this policy, the university welcomes all students to on-campus living and is committed to tailored solutions to meet individual needs.

## **Confirming Your Assignment**

- Assignments are determined based on the date of receipt of the online housing application and space availability. Special attention is given to preferences and requests; however, no assignment based solely on the resident's request is guaranteed.
- Roommate requests must be mutual, confirmed in writing and received by May 1.
- No additional application fee or deposit is required outside of the university's enrollment deposit.

## **Viewing Your Assignment**

You can see your assignment and roommate information by logging on to your myBelmont account ([my.belmont.edu](http://my.belmont.edu)) and clicking on the Housing icon from the launch pad menu. You will receive additional mailings and electronic communication from us before you arrive—including instructions about move-in day, dining information and offers from some of our campus partners about products like linens and personal property insurance.

# **RESIDENCE LIFE SUSTAINABILITY INITIATIVE**

Residence Life promotes the use of energy-efficient products and sustainable practices to help keep utility costs down—thus keeping living costs down—while protecting the environment. Below are the steps we are asking our students to take in order to contribute to our conservation efforts

- **Refrigerators purchased are required to be Energy Star rated, and they must be less than 4 cubic feet and 1.8 amps.** Products that bear the Energy Star meet strict energy efficiency guidelines set by the EPA and US Department of Energy.
- **Residence Life uses CFL or LED light bulbs and required students to use these bulbs in appliances that accept them.** Energy efficient light bulbs use 75 percent less energy and last about 10 times longer than incandescent bulbs.

- **Residence Life also requires students to purchase Smart Strip Surge Protectors.** Devices such as cell phone chargers constantly draw energy when plugged in. These surge protectors are different than regular surge protectors because they automatically shut off power to devices that are not in use. Smart Strip Surge Protectors are available online, at numerous retail stores and through the Residence Life Marketplace.
- **Residence Life encourages families to limit the amount of cardboard waste produced on move-in day** by unpacking as many prepackaged items as possible before coming to campus and by bringing belongings in plastic storage containers.
- In addition, **Residence Life does not allow two-prong extension cords**, because they are a fire safety hazard. Three-prong extension cords are acceptable.

## PACKING

### What to Bring

**\*Refrigerator (less than 4 cu. ft. & 1.8 amps) —**

**Energy Star qualification is required**

**\*CFL or LED light bulbs**

**\*Smart Strip Surge Protector (automatically shuts off power to devices that are not in use)**

Microwave (Less than 800 watts)

Coffee Maker with no exposed heating element

Musical instrument

Television

Computer Linens: towels and bed sheets (extra long twin)

Homeowner's/renter's insurance

Painter's tape (No 3M hooks or adhesive)

School supplies

Bathroom cleaning supplies (suite style bathroom only)



**\*Any product that bears the Energy Star label meets strict energy efficiency guidelines set by the EPA and U.S. Department of Energy. Energy efficient light bulbs use 75 percent less energy and last about 10 times longer than incandescent bulbs.**

### What NOT to Bring

Barbecue grills

Halogen lights

Candles (with or without the wick)

Incense

Weightlifting equipment

Weapons of any type— including toy guns

Fireworks

TheraTubs

Cold Plunge Pools

Pets other than fish (10 gallon tank max)

Full-size refrigerators

Toaster/toaster oven

Coffee pot with exposed heating element

Open coil appliances

Air fryers

2-prong extension cords

Scan the QR code for a full packing list of what to bring and what not to bring in the fall!



## **BELMONT MARKETPLACE AND DORMCO PARTNERSHIP**



It is our goal to provide quality products and recommendations to our incoming students in order to make the transition to campus living more efficient, effective and hassle-free! To better achieve this goal, Residence Life has partnered with DormCo as an outlet for all of your room necessities. Any DormCo items purchased by the deadline through our unique link ([dormco.com/belmont](http://dormco.com/belmont)) OR items purchased through the Belmont Marketplace website (such as guardrails) will be delivered to your room and waiting for you when you arrive on move-in day.



**Please visit [belmontmarketplace.com](http://belmontmarketplace.com) or email [marketplace@belmont.edu](mailto:marketplace@belmont.edu) for more information.**

## **BRUIN CARE KITS**

Looking for a way to send support to your student on campus? Bruin Care Kits are fun-filled gift boxes that are delivered directly to your student's residence hall each month. These carefully curated care packages are filled with items your college student will love. Each box adheres to a different monthly theme and contains unique items you might not find in stores. These delightful boxes will include things like sweet treats, salty snacks, fidget toys, a school supplies item and quirky products to break up the monotony of studying and make your student smile. BCKs are a great way to show just how much you care about your student, even from a distance! Parents can also include a personalized encouragement note to their student with the monthly option of a customized Parent Postcard.



**Order Bruin Care Kits through our Online Marketplace at [belmontmarketplace.com](http://belmontmarketplace.com).**

## CAMPUS MAIL

Belmont uses a state-of-the-art mail locker system and a mail/package tracking software, directing all campus mail to one convenient location. Mail and packages can be picked up at the Mail Center, located at the UPS Store on the corner of Acklen Ave. and 12th Ave. S. Each student is assigned a unique “Bruin Mail Code” number that will remain for their entire residency. Students must address all mail/packages with their unique mail ID# using the following format:

Student Name/Bruin Mail Code  
Belmont University 1900 Belmont Blvd  
Nashville, TN 37212

Most student mail/packages will be sorted into lockers upon campus arrival and you will be notified via your Belmont email. The locker area in the mail center is accessible 24/7. (Not all packages/mail will be immediately available through the locker system.) Oversized packages will need to be picked up at the service window during normal UPS Store business hours once you receive that notification. Packages/mail will be held in the lockers for 48 hours after the student receives notification and after that will be available at the pickup window. Unclaimed mail/packages after 14 days will be returned to sender. **Due to limited storage in the Mail Center, please refrain from sending mail and packages to campus more than two weeks before move-in day.**

If you need summer storage, please visit [belmont.edu/reslife](http://belmont.edu/reslife) for information on our approved storage partners. If you have any questions about campus mail, please contact the Belmont UPS Store at 615.460.6638



## **ON CAMPUS DINING**

All students living on campus are required to have a meal plan. Meal plans can be altered within the requirements until the last day to drop/add in the Fall Semester, and after drop/add are unalterable for the rest of the academic year. Please choose carefully, as you will have to keep the same plan for the entire year; however, you will be able to add additional Bruin Bucks at any point in the semester.

### **Special Dietary Needs**

Students with special dietary needs are expected to communicate their dietary restrictions and requirements to the Dining Team. Harrington Place Dining is equipped to accommodate a broad range of dietary needs. For more information, please visit [Belmont.sodexomyway.com](http://Belmont.sodexomyway.com).

#### **Meal Plan Options for All Students:**

- MVP Plan: 21 meals/week, \$300 Dining Dollars
- All Access Plan: 21 meals/week, \$150 Dining Dollars

#### **Minimum Requirement for Freshman Students:**

- Anytime 15 Plan: 15 Meals/week, \$325 Dining Dollars

#### **Meal Plan Options for Upperclassman Students Only (Sophomores, Juniors and Seniors):**

- Block 150 Plan: A block of 150 meals/semester, \$750 Dining Dollars
- Block 75 Plan (Commuter Plan): A block of 75 meals/semester, \$100 Dining Dollars
- Block 25 Plan (Commuter Plan): A block of 25 meals/semester, \$50 Dining Dollars

Students may use their Dining Dollars with their Belmont University Student ID. Additional points, called Bruin Bucks, can be billed to your student account up until the last day of October for fall and March for spring. After that, they must be purchased through Belmont Central. Bruin Bucks are purchased separately from a meal plan and carry over from semester to semester.

Your meal swipes are designed to be used in the dining hall, but meal equivalency can be applied at some retail dining locations. Meal equivalency provides flexibility by allowing you to use one meal swipe per day as a dollar amount to pay for your meal at designated retail locations on campus.

You will have \$8.00 to spend for each meal equivalency swipe. For purchases over \$8.00, you will be asked to pay the remaining amount with another form of payment (such as Dining Dollars, Bruin Bucks, cash or credit card). There is no cash redemption for any unused portion of the \$8.00 credit in a single transaction.

## **GENERAL RESIDENCE LIFE INFORMATION**

### **Move In Days**

Visit our website ([belmont.edu/res-life/info/move-in.html](http://belmont.edu/res-life/info/move-in.html)) to view Fall Semester move-in day information, including hall move-in schedule, what to bring, route maps and more. You will receive individualized move-in information in July via your Belmont email and your permanent mailing address, so please make sure this information is up-to-date in MyBelmont.

### **Breaks and Hall Closings**

Belmont University provides housing in the residence halls during the entire academic year with the exception of winter break. Students do not have to remove their belongings, but they are required to vacate their room during this time. Apartment residents in Hillside and Belmont Commons may stay in their assigned space through winter break. To look ahead at the academic year break and closing information, please check out Belmont's Academic Calendar or the "Important Dates" section of our website ([belmont.edu/reslife](http://belmont.edu/reslife)).

### **Laundry**

No quarters needed; all laundry is paid for through your student fees. Laundry facilities are available in each residential complex.

For additional cost, you can sign up for Bruin Laundry through our partnership with Tide Cleaners. This is a great service in which they will wash, fold and then return your laundry back to you in your residence hall.



**Scan the QR code for more information on plans & subscription pricing.**

### **Lofting Your Bed**

Students may only loft their beds with university supplied equipment. All residence halls have loftable beds and lofting equipment available. The use of cinder blocks, homemade lofts or bed risers to elevate furniture is strictly prohibited.

### **Safety & Security**

Residential complex lobbies are accessed using a scan access system. All residential facilities are equipped with fire safety equipment. Campus Security and Residence Life professional staff members are on call 24/7. Students may call Campus Security's non-emergency line at 615.460.6617 for an escort across campus at any time. In the event of an emergency, call Campus Security's emergency line at 615.460.6911.

### **Additional Residence Life Information**

Please visit our website ([belmont.edu/reslife](http://belmont.edu/reslife)) for information about Residence Life policies, a copy of our Housing Occupancy Agreement, full descriptions and photos of our residential communities, and more!

# HERON HALL

## Overview

Heron Hall is a suite-style residence hall, home to 94 female Freshmen residents. It is considered one of Belmont's Historic communities, opening in 1916. It was named in honor of Susan Heron who, along with Ida Hood, established the Belmont College for Young Women. Heron Hall is located on Belmont's Historic North Lawn. The main entrance and floors are monitored by card access. Laundry services are available on the basement level with 4 washers and 4 dryers. Laundry, utilities, cable service and internet service are included in the cost for Heron Hall. All students who live in Belmont University Housing are required to have a meal plan.

## Staff

Heron Hall residents are supported by 3 Resident Assistants (RAs). Each RA has gone through extensive training to be a resource to our residents. RAs create social and educational opportunities in the complex through programming and community-building efforts. The RAs are supervised by a full-time, live-in professional staff member, known as the Residence Director (RD). The RD is trained in crisis management and is an additional resource to the residents of the complex. They also oversee the administrative aspects of the building, such as facilities and parts of Belmont's Community Accountability process. The RD maintains regular hours in the office located in the first-floor hallway and lives in an apartment that is also located in the building. The front desk in the main lobby is open during normal visitation hours each day to assist with any resident needs.

## Room Specifics

Approximately 16'x10'

Furniture Provided:

- 2 Twin XL beds with lofting capabilities
- 2 dressers
- 2 desks
- 2 chairs

Cable hook-up

1 large closet

Carpet

Individual AC unit

Window with blinds (60"h x 39"w)

## Bathroom Specifics

Suite style bathrooms shared by 2 rooms

1 sink with Vanity

1 bathtub with shower

1 toilet stall

## Public Spaces

Main Lobby

Common Areas on floor

Laundry facility

Soda and snack machines



# HERON HALL

Freshman Female  
Students Only

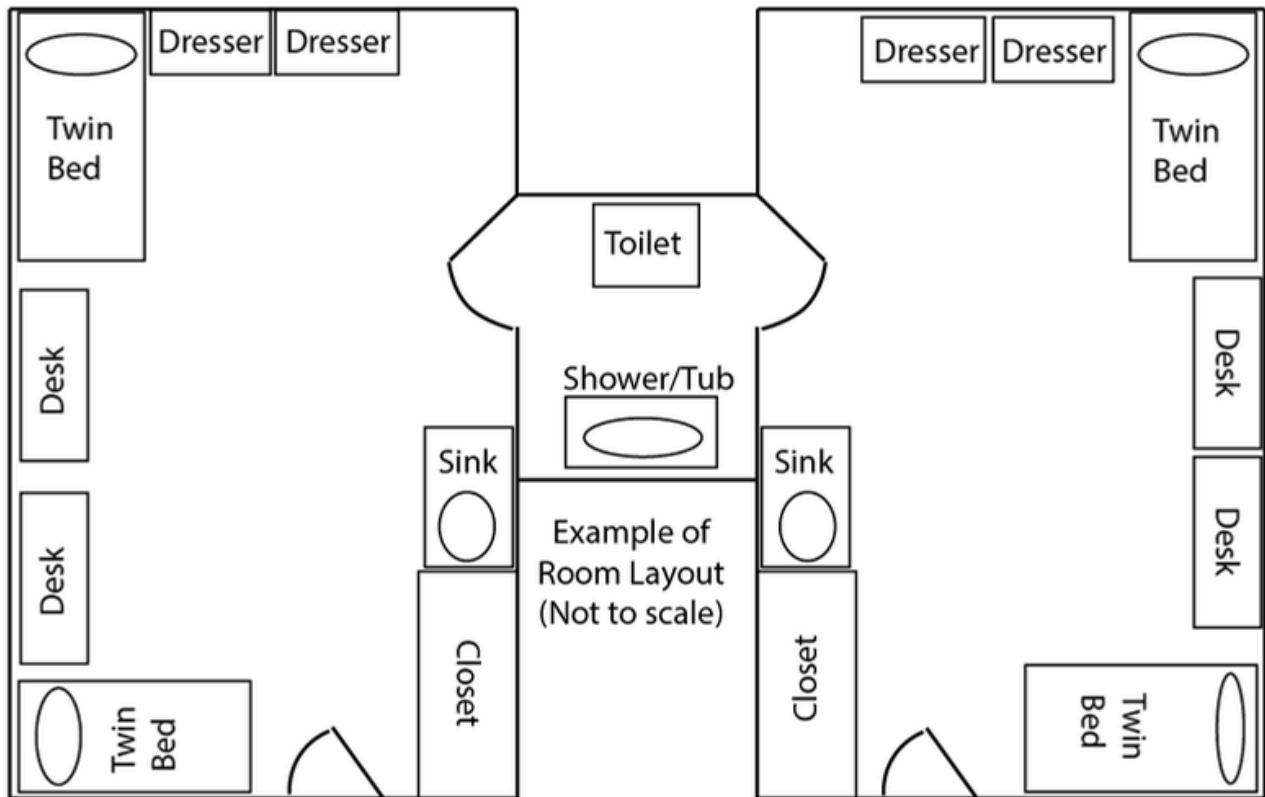

Heron Laundry Facilities



Heron Main Lobby



Heron Basement

# **KENNEDY HALL**

## **Overview**

Kennedy Hall is a suite-style residence hall, home to 200 female freshmen residents. Kennedy Hall, completed in 2003, and named after longtime Belmont trustees and benefactors Helen and Ed Kennedy. Kennedy Hall is located off 15th Avenue next to the R. Milton and Denise Johnson Center. The main entrance and floors are monitored by card access. Laundry services are available on each wing with 2 washers and 2 dryers. Laundry, utilities, cable service and internet service are included in the cost for Kennedy Hall. All students who live in Belmont University Housing are required to have a meal plan.

## **Staff**

Kennedy Hall residents are supported by 8 Resident Assistants (RAs). Each RA has gone through extensive training to be a resource to our residents. RAs create social and educational opportunities in the complex through programming and community-building efforts. The RAs are supervised by a full-time, live-in professional staff member, known as the Residence Director (RD). The RD is trained in crisis management and is an additional resource to the residents of the complex. They also oversee the administrative aspects of the building, such as facilities and parts of Belmont's Community Accountability process. The RD maintains regular hours in the office located off the main lobby, and lives in an apartment that is also located in the building. The front desk in the main lobby is open during normal visitation hours each day to assist with any resident needs.

## **Room Specifics**

Approximately 16' x 16'

Furniture provided:

- 2 Twin XL beds with lofting capabilities
- 2 dressers
- 2 wardrobes
- 2 desks
- 2 chairs

Tile floor

Individual heating and AC units controlled by residents

Window (55"h x 46"w)

## **Bathroom Specifics**

Suite style bathrooms shared by 2 rooms

2 sinks with Vanity

1 shower

1 toilet stall

## **Public Spaces**

Main Lobby

Common areas on the 3rd, 4th and 5th floor for various activities.

2 classrooms on the 2nd and 3rd floor that can be reserved through the RD.

Soda and snack machines on the main level.

Shared Courtyard with Wright & Maddox Halls



# KENNEDY HALL

Freshman Female  
Students Only

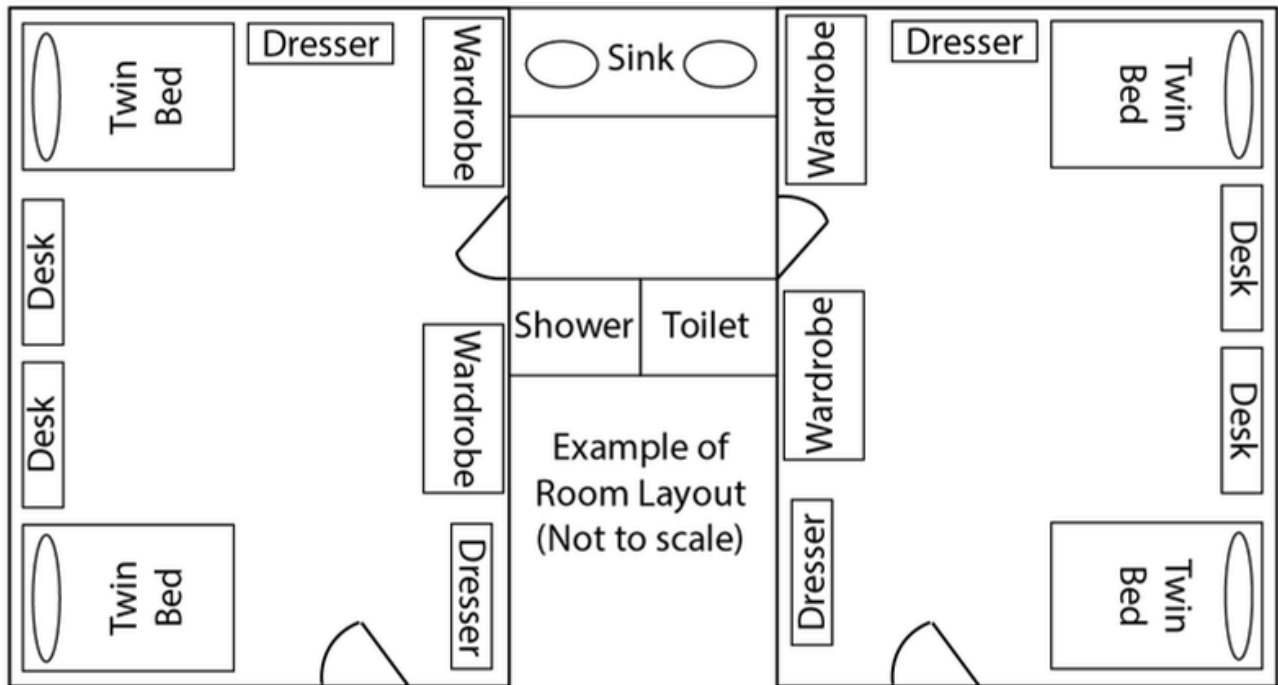

Kennedy Laundry Facilities



Kennedy Main Lobby



Kennedy Common Area

# MADDOX HALL

## Overview

Maddox Hall is a suite-style residence hall home to 122 male freshmen residents. The building was completed in 1985 and is named after Margaret and Dan Maddox. The building underwent a major renovation in the summer of 2022. Maddox Hall is located on Belmont's South Lawn across from the Curb Event Center. The main entrance and floors are monitored by card access. Laundry services are available on each floor with 2 washers and 2 dryers. Laundry, utilities, cable service and internet service are included in the cost for Maddox Hall. All students who live in Belmont University Housing are required to have a meal plan.

## Staff

Maddox Hall residents are supported by 5 Resident Assistants (RAs). Each RA has gone through extensive training to be a resource to our residents. RAs create social and educational opportunities in the complex through programming and community-building efforts. The RAs are supervised by a full-time, live-in professional staff member, known as the Residence Director (RD). The RD is trained in crisis management and is an additional resource to the residents of the complex. They also oversee the administrative aspects of the building, such as facilities and parts of Belmont's Community Accountability process. The RD maintains regular hours in the office located in the main lobby, and lives in an apartment that is also located in the building. The front desk, shared with Wright Hall, in the main lobby is open during normal visitation hours each day to assist with any resident needs.

## Room Specifics

Approximately 12'x20'

Furniture provided:

- 2 Twin XL beds with lofting capabilities
- 2 dressers
- 2 wardrobes
- 2 desks
- 2 chairs

1 sink with cabinet space

Tile floor

Overhead lighting

Window (3'10" w x 3'11" h)

## Bathroom Specifics

Suite style bathrooms shared by 2 rooms

1 shower

1 toilet

## Public Spaces

Main Lobby shared with Wright Hall

Common Areas on each floor

Laundry facility

Kitchenette on each floor with microwave, sink and full-size refrigerator

Soda and snack machines

Shared courtyard with Kennedy Hall



# MADDOX HALL

Freshman Male  
Students Only

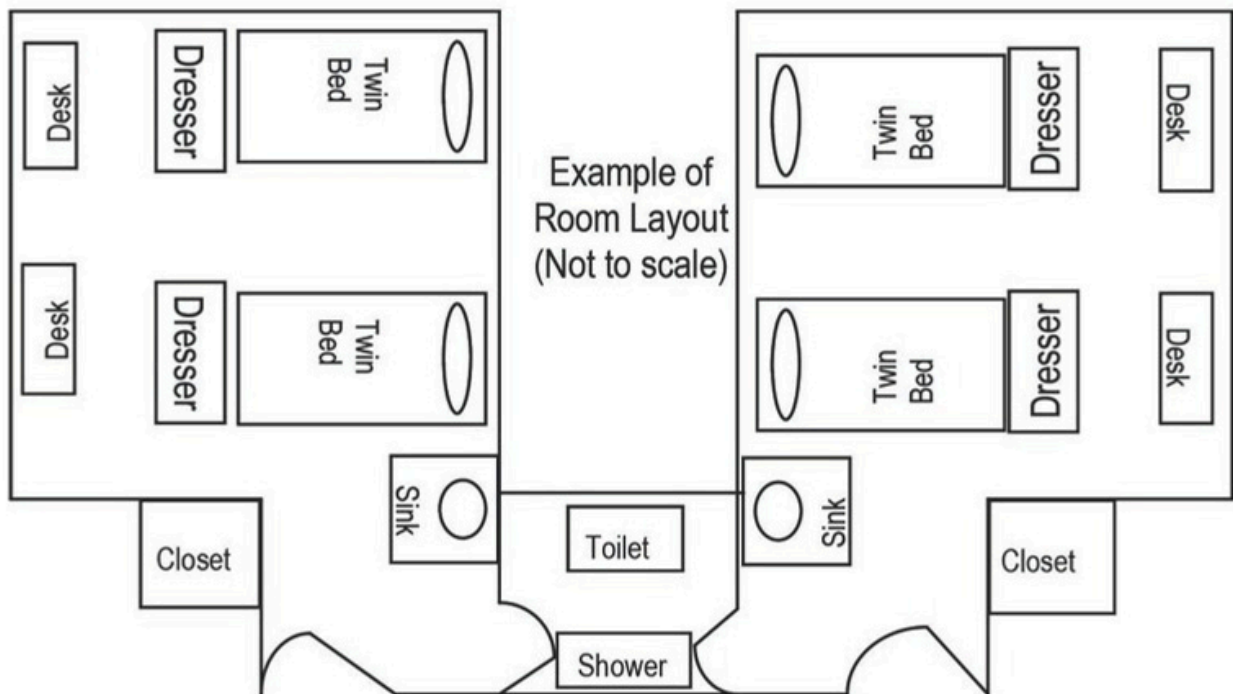

Maddox Laundry Facilities



Maddox Main Lobby



Maddox Kitchenette

# PATTON HALL AND BEAR HOUSE

## Overview

Patton Hall and Bear House is a suite-style residence hall, home to 400 male and female freshmen residents. Patton Hall is named in honor of longtime trustee Carolyn Patton, and Bear House for the site of a bear house that was located on the Belmont Mansion's original property. Patton Hall and Bear House is located on Belmont's Main Lawn. The main entrance and floors are monitored by card access. Laundry services are available on the basement level shared with Potter Hall with 21 washers and 24 Dryers. Laundry, utilities, cable service and internet service are included in the cost for Patton Hall. All students who live in Belmont University Housing are required to have a meal plan.

## Staff

Patton Hall and Bear House residents are supported by 11 Resident Assistants (RAs). Each RA has gone through extensive training to be a resource to our residents. RAs create social and educational opportunities in the complex through programming and community-building efforts. The RAs are supervised by a full-time, live-in professional staff member, known as the Residence Director (RD). The RD is trained in crisis management and is an additional resource to the residents of the complex. They also oversee the administrative aspects of the building, such as facilities and parts of Belmont's Community Accountability process. The RD maintains regular hours in the office located behind the front desk, and lives in an apartment that is also located in the building. The front desk in the main lobby is open during normal visitation hours each day to assist with any resident needs.

## Room Specifics

Approximately 16'x16'

Furniture provided:

- 2 Twin XL beds with lofting capabilities
- 2 dressers
- 2 wardrobes
- 2 desks
- 2 chairs
  - Note Triple Rooms will be equipped with an extra set of furniture

Tile floor

Internet and Cable hook-ups

Overhead lighting

Window (55"h x 46"w)

## Bathroom Specifics

2-3 vanities with sinks

Ample under counter storage

1 shower with curtain

1 toilet stall

- Note: Handicap Accessible rooms have private baths

## Public Spaces

Multi-level lobby with sofas, chairs and study tables.

Laundry room in basement shared with Potter Hall.

Classrooms in basement shared with Potter Hall.

Snack and Soda Machines in basement.



# PATTON HALL AND BEAR HOUSE

Freshman  
Students Only

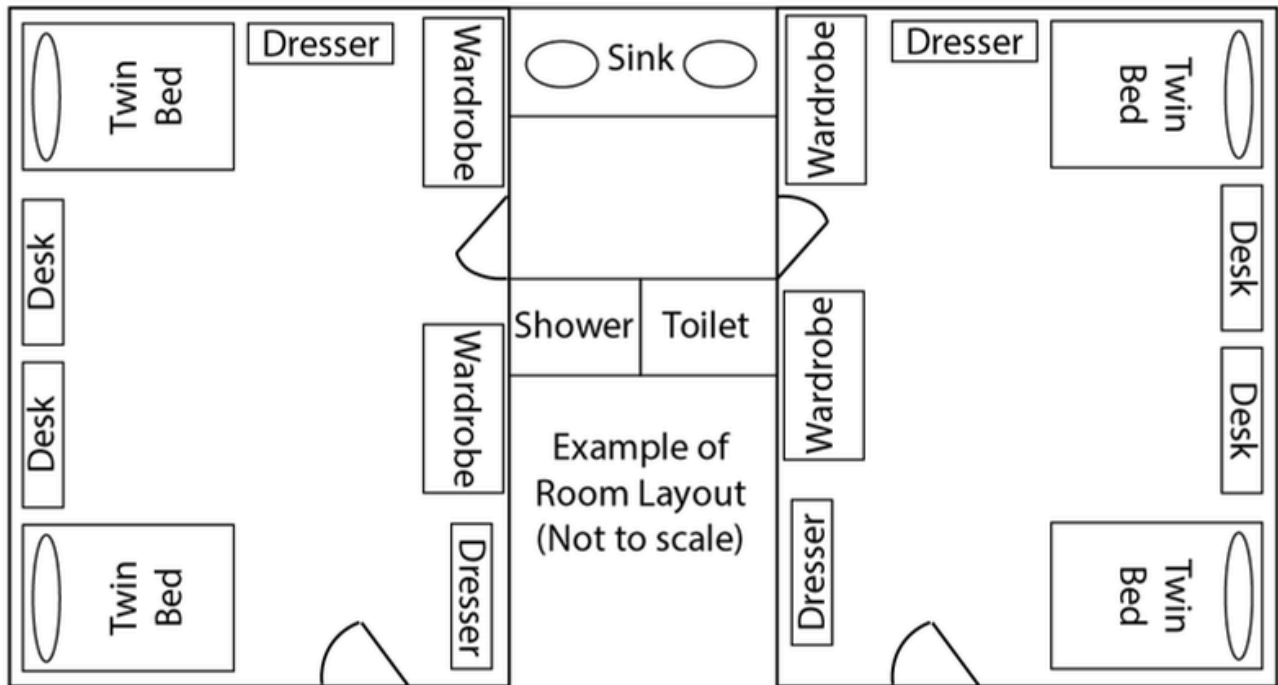

Patton Laundry Facilities



Patton Main Lobby



Patton Classroom Spaces

# PEMBROKE HALL

## Overview

Pembroke Hall is a traditional community-style residence hall, home to 126 male freshmen residents. The building was named after the hometown (Pembroke, KY) of former Trustee, Eustis Hail. It is considered one of Belmont's Historic communities, opening in 1913. Pembroke Hall is located on Belmont's Historic North Lawn. The main entrance and floors are monitored by card access. Laundry services are available on the basement level with 8 washers and 8 dryers. Laundry, utilities, cable service and internet service are included in the cost for Pembroke Hall. All students who live in Belmont University Housing are required to have a meal plan.

## Staff

Pembroke Hall residents are supported by 5 Resident Assistants (RAs). Each RA has gone through extensive training to be a resource to our residents. RAs create social and educational opportunities in the complex through programming and community-building efforts. The RAs are supervised by a full-time, live-in professional staff member, known as the Residence Director (RD). The RD is trained in crisis management and is an additional resource to the residents of the complex. They also oversee the administrative aspects of the building, such as facilities and parts of Belmont's Community Accountability process. The RD maintains regular hours in the office located in the main lobby, and lives in an apartment that is also located in the building. The front desk in the main lobby is open during normal visitation hours each day to assist with any resident needs.

## Room Specifics

Approximately 14'x16'

Furniture provided:

- 2 Twin XL beds with lofting capabilities
- 2 dressers
- 2 wardrobes
- 2 desks
- 2 chairs

1 sink

Mirror

2 closets

Cable hook-up

Window (47" w x 68" h)

## Bathroom Specifics

Community bath on each floor:

- 4 toilet stalls
- 2 urinals
- 2 sinks
- 6 shower stalls
  - Handicap accessible facilities are available in the first-floor bathroom

## Public Spaces

Main Lobby with TV and couches

Laundry facility

Soda and snack machines



# PEMBROKE HALL

Freshman Male  
Students Only

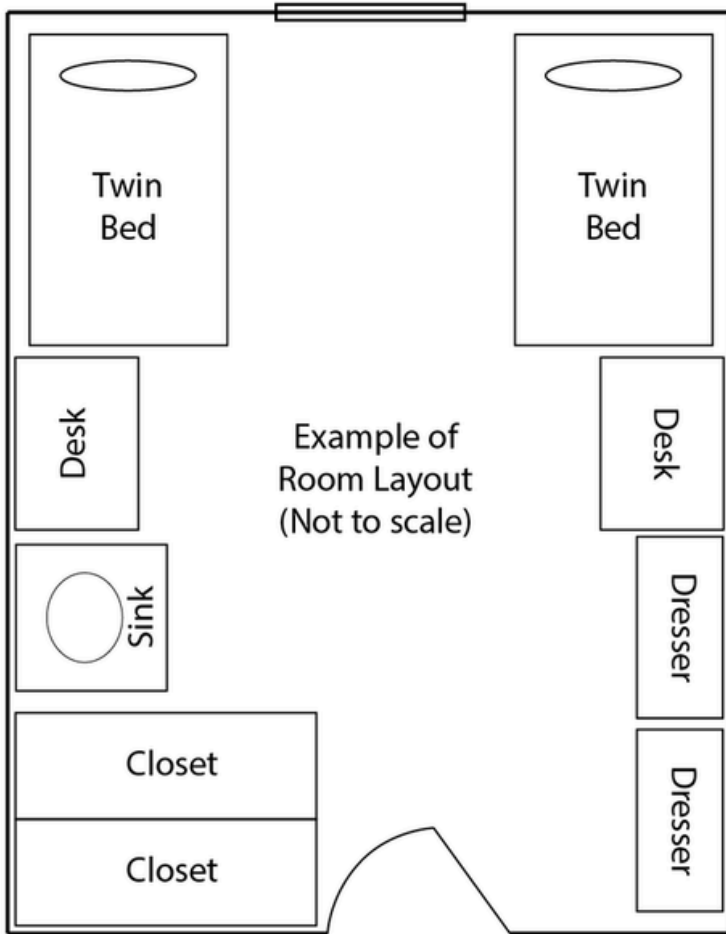

Pembroke Main Lobby



Pembroke Laundry Facilities

# POTTER HALL

## Overview

Potter Hall is a suite-style residence hall, home to 192 male and female freshmen residents. Potter Hall opened in August 2008 and is named in memory of Virginia Frances Potter, a long-time benefactor of Belmont. Potter Hall is located on Belmont's main lawn. The main entrance and floors are monitored by card access. Laundry services are available on the basement level shared with Patton Hall with 21 washers and 24 Dryers. Laundry, utilities, cable service and internet service are included in the cost for Potter Hall. All students who live in Belmont University Housing are required to have a meal plan.

## Staff

Potter Hall residents are supported by 6 Resident Assistants (RAs). Each RA has gone through extensive training to be a resource to our residents. RAs create social and educational opportunities in the complex through programming and community-building efforts. The RAs are supervised by a full-time, live-in professional staff member, known as the Residence Director (RD). The RD is trained in crisis management and is an additional resource to the residents of the complex. They also oversee the administrative aspects of the building, such as facilities and parts of Belmont's Community Accountability process. The RD maintains regular hours in the office located behind the front desk, and lives in an apartment that is also located in the building. The front desk in the main lobby is open during normal visitation hours each day to assist with any resident needs.

## Room Specifics

Approximately 16'x16'

Furniture provided:

- 2 Twin XL beds with lofting capabilities
- 2 dressers
- 2 wardrobes
- 2 desks
- 2 chairs
  - Note Triple Rooms will be equipped with an extra set of furniture

Tile floor

Internet and Cable hook-ups

Overhead lighting

Window (55"h x 46"w)

## Bathroom Specifics

2-3 vanities with sinks

Ample under counter storage

1 shower with curtain

1 toilet stall

- Note: Handicap Accessible rooms have private baths

## Public Spaces

Lobby with sofas, chairs and study tables.

Laundry room in basement shared with Patton Hall and Bear House.

Classrooms in basement shared with Patton Hall and Bear House.

Snack and Soda Machines in basement.



# POTTER HALL

Freshman  
Students Only

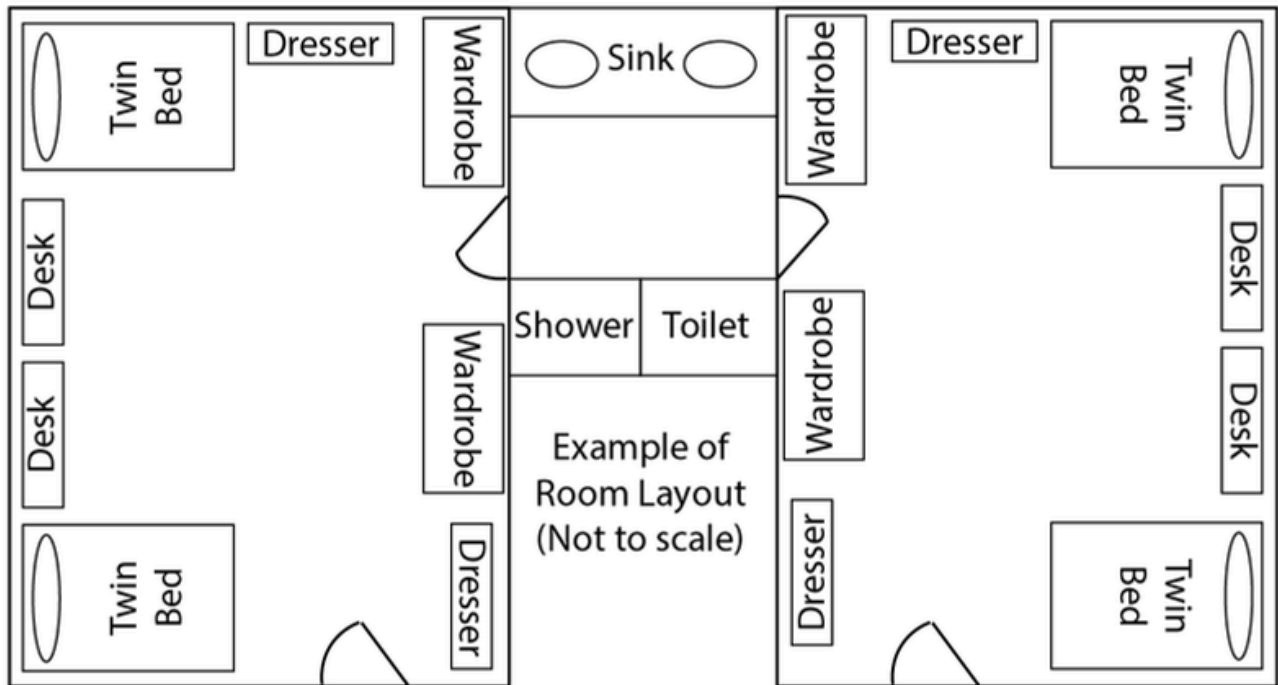

Potter Laundry Facilities



Potter Main Lobby



Potter Classroom Spaces

# THRAILKILL HALL

## Overview

Thrailkill Hall is a suite-style residence hall, home to 316 male and female freshmen residents. Thrailkill Hall opened in 2006 and is named after former Board of Trustees Chairman Larry Thrailkill. Thrailkill Hall, or “TK” as it is lovingly referred to on campus, is located in Bruin Creek off 15th Avenue. The main entrance and floors are monitored by card access. Laundry services are available on the main floor near the front desk with 12 washers and 14 dryers. Laundry, utilities, cable service and internet service are included in the cost for Thrailkill Hall. All students who live in Belmont University Housing are required to have a meal plan.

## Staff

Thrailkill Hall residents are supported by 9 Resident Assistants (RAs). Each RA has gone through extensive training to be a resource to our residents. RAs create social and educational opportunities in the complex through programming and community-building efforts. The RAs are supervised by a full-time, live-in professional staff member, known as the Residence Director (RD). The RD is trained in crisis management and is an additional resource to the residents of the complex. They also oversee the administrative aspects of the building, such as facilities and parts of Belmont’s Community Accountability process. The RD maintains regular hours in the office located behind the front desk, and lives in an apartment that is also located in the building. The front desk in the main lobby is open during normal visitation hours each day to assist with any resident needs.

## Room Specifics

Approximately 16'x16'

Furniture provided:

- 2 Twin XL beds with lofting capabilities
- 2 dressers
- 2 closets
- 2 desks
- 2 chairs

Tile floor

Individual heating and cooling system

Tiled floors

Internet and cable hook ups

Window (55”h x 46”w)

## Bathroom Specifics

Suite style bathrooms shared by 2 rooms

- 2–3 vanities with sinks
- Ample under counter storage
- 1 shower with curtain
- 1 toilet stall
  - Note: Handicap accessible rooms have private baths

## Public Spaces

Multi-level main lobby with sofas, chairs and study tables

Direct access to parking garage off main lobby

5th floor classroom

Laundry Facilities



# THRAIKILL HALL

Freshman Students Only

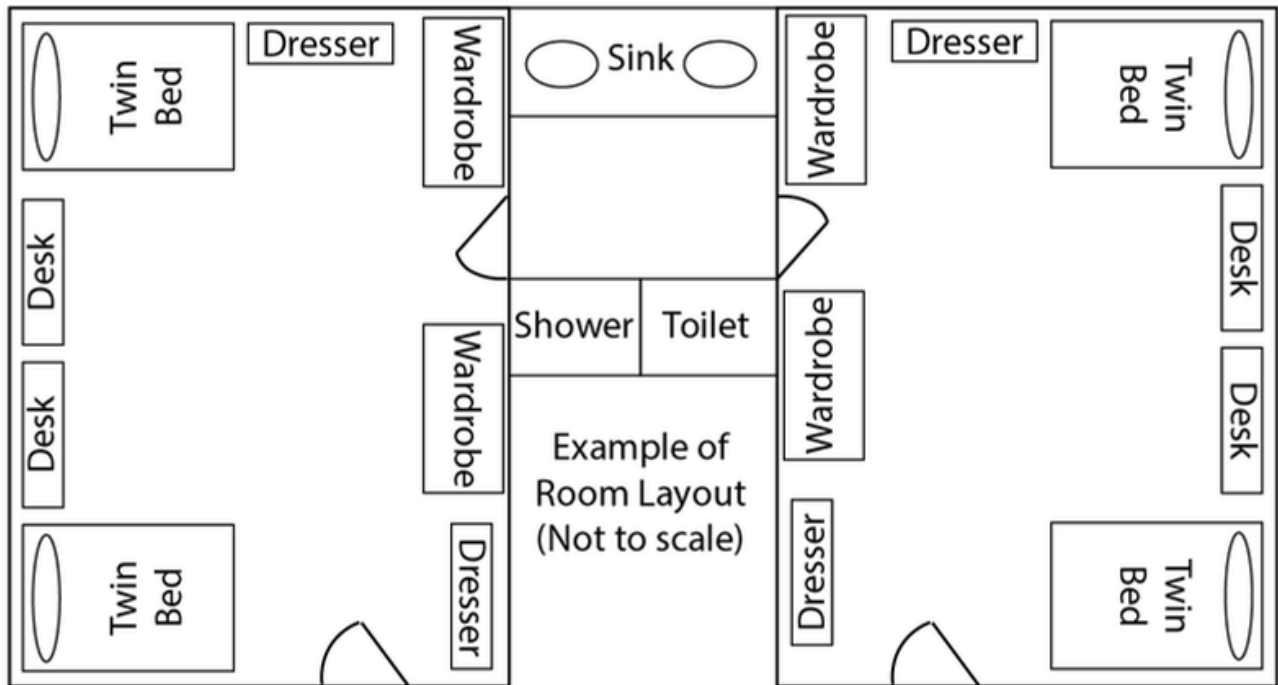

Thraikill Laundry Facilities



Thraikill Main Lobby

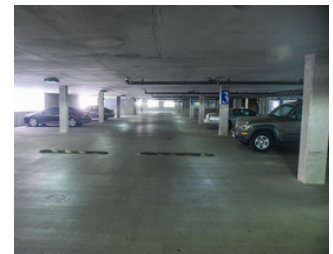

Thraikill Garage

# WISEMAN HALL SUITES

## Overview

Wiseman Hall Suites is a suite-style residence hall, home to 401 male and female freshmen residents. Wiseman Hall was named in honor of Betty "Belmont Betty" Wiseman, a pioneering force in women's collegiate athletics who founded Belmont's Women's Basketball program in 1968 (one of the first collegiate women's teams). Wiseman Hall is located on 15th Avenue across from the R. Milton and Denise Johnson Center. The main entrance and floors are monitored by card access. Laundry services are shared with Wiseman Apartments, available with 38 washers and 34 dryers. Laundry, utilities, cable service and internet service are included in the cost for Wiseman Hall. All students who live in Belmont University Housing are required to have a meal plan.

## Staff

Wiseman Hall Suites residents are supported by 9 Resident Assistants (RAs). Each RA has gone through extensive training to be a resource to our residents. RAs create social and educational opportunities in the complex through programming and community-building efforts. The RAs are supervised by a full-time, live-in professional staff member, known as the Residence Director (RD). The RD is trained in crisis management and is an additional resource to the residents of the complex. They also oversee the administrative aspects of the building, such as facilities and parts of Belmont's Community Accountability process. The RD maintains regular hours in the office located off of the Wiseman Apartments lobby, and lives in an apartment that is also located in the building. The front desk in the Suites lobby is open during normal visitation hours each day to assist with any resident needs.

## Room Specifics

### NOTE ON MEASUREMENTS:

Wiseman Suites has many unique suite types. The sleeping areas of the units range from roughly 13'-16' (width) by 16'-23.5' (length), depending on the suite type. Some rooms have four walls and some rooms have additional walls created by the bathroom extending into the space, creating a narrow entry into the unit before reaching the sleeping area. Due to the differences in unit sizes and the varying unit types available, we are unable to share exact room measurements. Please see link below for example room layouts. Complex floor plan are viewable on students' MyBelmont (Campus Life > Residence Life).

Additional Room Details:

Individual heating and AC units

Tile Floors

Window(s)

Furniture Provided:

- 2 Twin XL beds with lofting capabilities
- 2 dressers
- 2 desks
- 2 chairs
- Internet and cable hook-ups

## Bathroom Specifics

Suite style bathrooms shared by 2 rooms

- Shared Vanity with 2 sinks
- Ample under counter storage
- 1 shower with curtain
- 1 toilet stall

## Public Spaces

Suite-side front desk on second floor - 15th Avenue S. ground-level

Community room on every floor

Multiple common lounges and multi-purpose room

Outdoor dining and recreation space

Shared laundry room on apartment-side main level (Caldwell Ave. entrance)

E-Sports space on apartment-side main level

Multiple retail locations (dining and convenience)



# WISEMAN HALL SUITES

Freshman  
Students Only

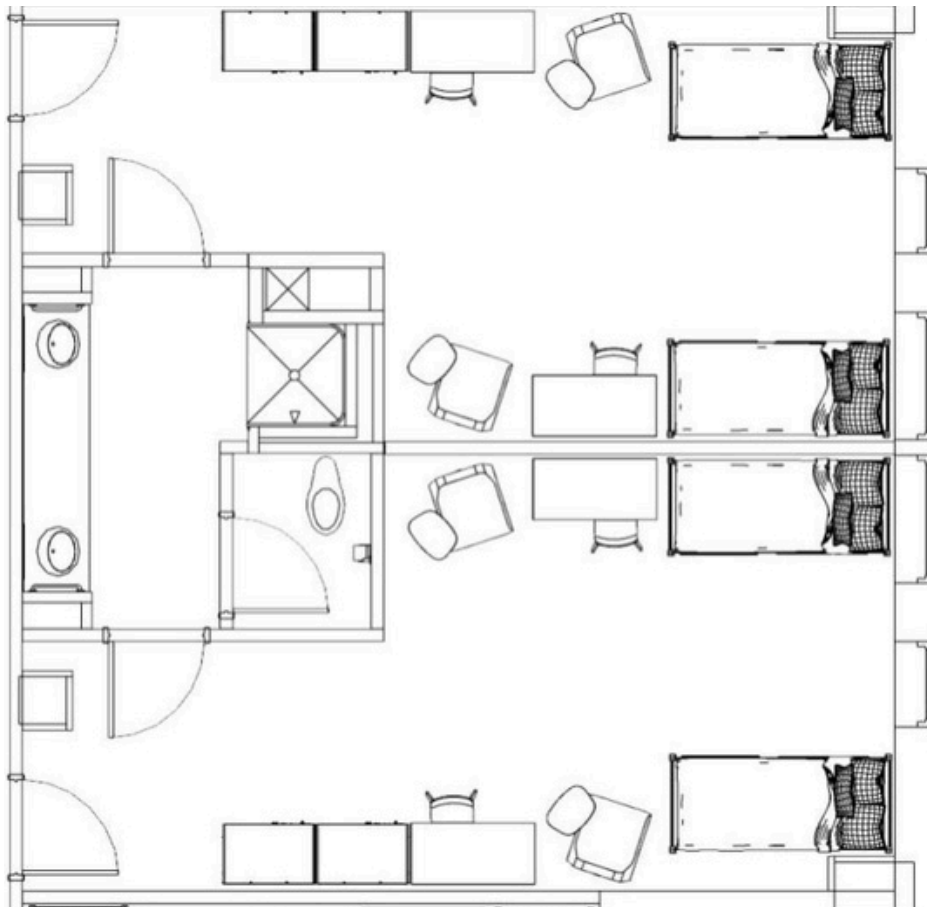

Wiseman Laundry Facilities



Wiseman Main Lobby



Wiseman 10<sup>th</sup> Floor Common Space

# WRIGHT HALL

## Overview

Wright Hall is a traditional community-style residence hall, home to 153 female freshmen residents. The building opened in 1968 and was named after Fred E. Wright, former chairman of the Board of Trustees. Wright underwent a major renovation in the summer of 2023. Wright Hall is located on Belmont's South Lawn across from the Curb Event Center. The main entrance and floors are monitored by card access. Laundry services are available on the main floor with 8 washers and 8 dryers. Laundry, utilities, cable service and internet service are included in the cost for Wright Hall. All students who live in Belmont University Housing are required to have a meal plan.

## Staff

Wright Hall residents are supported by 6 Resident Assistants (RAs). Each RA has gone through extensive training to be a resource to our residents. RAs create social and educational opportunities in the complex through programming and community-building efforts. The RAs are supervised by a full-time, live-in professional staff member, known as the Residence Director (RD). The RD is trained in crisis management and is an additional resource to the residents of the complex. They also oversee the administrative aspects of the building, such as facilities and parts of Belmont's Community Accountability process. The RD maintains regular hours in the office located in the main lobby, and lives in an apartment that is also located in the building. The front desk shared with Maddox Hall in the main lobby is open during normal visitation hours each day to assist with any resident needs.

## Room Specifics

Approximately 21'x13'

Furniture provided:

- 2 Twin XL beds with lofting capabilities
- 2 dressers
- 2 closets
- 2 desks
- 2 chairs
  - Note Triple Rooms will be equipped with an extra set of furniture

Tile floor

Internet and Cable hook-ups

Overhead lighting

Window (55"h x 46"w)

## Bathroom Specifics

2 community baths on each floor including

- 3 toilet stalls
- 3 showers
- 3 sinks

2 Private baths on each floor

## Public Spaces

Main Lobby shared with Maddox Hall

Laundry facility

Kitchenette on each floor with microwave, sink and full-size refrigerator

Soda and snack machines

Shared courtyard with Kennedy Hall



# WRIGHT HALL

Freshman Female  
Students Only

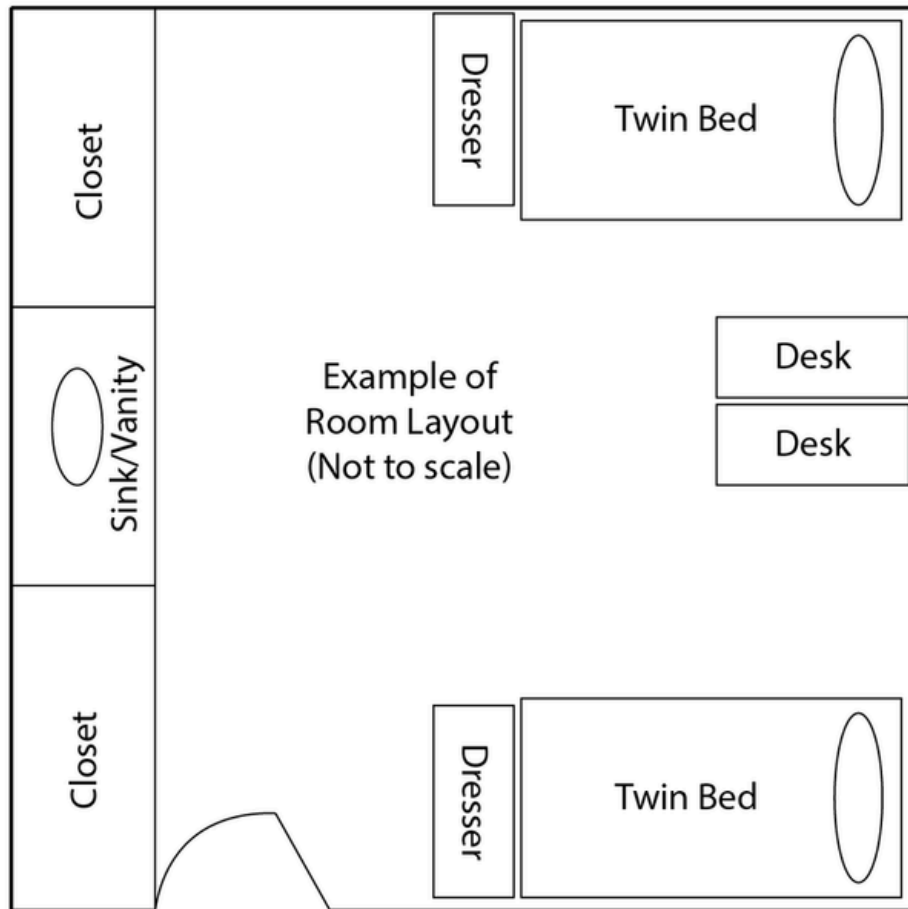

Wright/Maddox Main Lobby



Wright Laundry Facilities



Wright/Maddox Kitchenette





**Want to have all your dorm essentials  
delivered directly to your room  
awaiting your arrival on move-in day?**

*Go to*

**BELMONTMARKETPLACE.COM**

*for more info.*

Order by **7/15** for guaranteed delivery by move-in day.



All orders placed after 7/16 should be shipped to the student's on-campus address and will be available for pick up at the Belmont UPS Store.

**Questions? Email [marketplace@belmont.edu](mailto:marketplace@belmont.edu)**



**OFFICE OF RESIDENCE LIFE**

615.460.5802 • [reslife@belmont.edu](mailto:reslife@belmont.edu)

1900 Belmont Boulevard

Nashville, TN 37212